

(KHC 2011-1)

RESOURCE # TAC-308

EVALUATION N / Eligible: member of a group

SHPO EVALUATION _____

DESTROYED _____

1. NAME OF RESOURCE (how determined):
4 / Original or later significant uses of the property
The Wayside Inn

2. ADDRESS/LOCATION:
508 E. Main Street
Campbellsville, KY 42718

3. UTM REFERENCE:
Quad Name: Campbellsville Date: 1970 PR 1987
Zone: 16 Method: C / Commonwealth Base Map
Easting: 646991 Northing: 4134191

4. OWNER/ADDRESS:
Samuel & Joyce Cox
1715 Knifely Road
Elkhorn, KY 42733

5. FIELD RECORDER/AFFILIATION:
Donna Logsdon, Architect

6. DATE RECORDED: 9/7/2012

7. SPONSOR:
City of Campbellsville & Kentucky Heritage Council

8. INITIATION: 2 / CLG

9. OTHER DOCUMENTATION:
 Survey HABS/HAER NR KY Landmark

10. REPORT/NR REFERENCE:
Campbellsville Historic Commercial District

11. ORIGINAL PRIMARY FUNCTION:
01: Residential - A: Single Dwelling

12. CURRENT PRIMARY FUNCTION:
01: Residential - A: Single Dwelling

13. CONSTRUCTION DATE: Estimated 4: 1900-1924
Documented: prior to 1915 Sanborn Maps

14. DATE OF MAJOR ADDITIONS/MODIFICATIONS (specify):

15. CONSTRUCTION METHOD AND MATERIAL:
Original/Primary: W2 / Balloon frame
Subsequent/Secondary: _____

16. DIMENSIONS: Height: C: 2 Story

Width: 3 Depth: 3 Acreage:

17. PLAN:
First: N / T-plan
Second: _____

18. STYLISTIC INFLUENCE:
First: 5:1: Colonial Revival
Second: 4:5: Queen Anne

19. FOUNDATION:
Type: 2 / Continuous
Material: C / Concrete Block

20. PRIMARY WALL MATERIAL:
Original: V / Aluminum
Replacement: _____

21. ROOF CONFIGURATION AND COVERING:
Configuration: D / Cross gable
Covering: 5 / Asphalt shingle

22. CONDITION:
F / Fair-under maintained

23. MODIFICATION: 2 / Moderate alteration

24. ARCHITECT/BUILDER:

25. PHOTOGRAPH FILE:
TAC308_01, TAC308_02, TAC308_03, TAC308_04,
TAC308.1_01

26. WINDOWS: Original Replacement
Type: Wood Sash

TAC308_01



COMMENTS/HISTORICAL INFORMATION:

The Wayside Inn was operated by Mrs. Bettie Lawson & Mag Collins. It was the home of G.C. Flora. Taylor County Historical Quarterly.

27. SUPPORT RESOURCES:

SITE PLAN KEY	FUNCTION	CONSTRUCTION DATE	METHOD/MATERIAL
A	Garage	2: 1950-1974	W2 / Balloon frame

28. SITE PLAN (Complete if #26 was answered or if you are using sub-numbers):

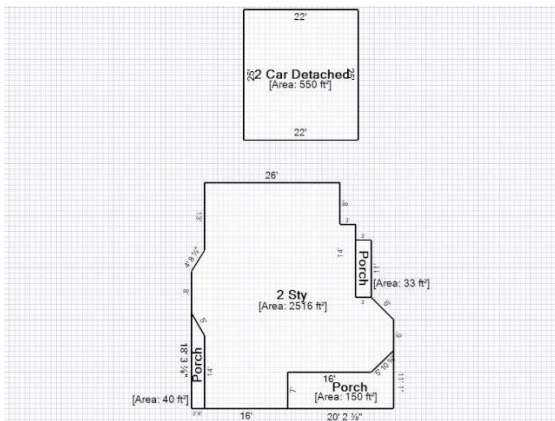

29. MAP (Scan or attach copy of map showing exact location of resources): TAC-308 Map C05-31-13





TAC308_02



TAC308_03



TAC308_04



TAC308.1_01