

KENTUCKY HISTORIC PROPERTIES SURVEY FORM  
2016-1

COUNTY Taylor

RESOURCE # TAC-406

EVALUATION N/ Eligible Member of a Group

SHPO EVALUATION

Choose One

CONDITION

G / Good - In good state of repair

For SHPO Use Only

- 1. **NAME OF RESOURCE:** Radio Shack/Morris Carpet  
**HOW DETERMINED:**  
4/ Original or later significant uses of property
- 2. **ADDRESS/LOCATION:** 100 W. Main St.  
Campbellsville, KY 42718  
**OWNER CONTACT (if known):** Gerald Morris  
455 Spears Rd., Campbellsville, KY
- 3. **GEOGRAPHIC DATA:**  
**Quad:** Campbellsville **Date:** 1987  
**Lat:** 37.340256 **Long:** -85.345105
- 4. **FIELD RECORDER/AFFILIATION:** Donna Logsdon  
Architect
- 5. **DATE RECORDED:** 10/20/17
- 6. **SPONSOR/INITIATION:**  
2 / Certified Local Govt project  
**Sponsor Name:** City of Campbellsville & Kentucky Heritage Council
- 7. **PREVIOUSLY RECORDED:**  
0/ Not Previously Recorded
- 8. **REPORT/NR REFERENCE:** Campbellsville CLG Survey 2017-2018

- 9. **ORIGINAL PRIMARY FUNCTION:** 02E: Specialty store/shop
- 10. **CURRENT PRIMARY FUNCTION:** 02E: Specialty store/shop
- 11. **ORIGINAL CONSTRUCTION DATE:**  
**Estimated:** 2/ 1950-1974 **Documented:** 1950s
- 12. **MAJOR ADDITIONS/MODIFICATIONS (specify):**  
Choose One Choose One
- 13. **MODIFICATION ASSESSMENT:**  
Choose One
- 14. **CONSTRUCTION METHOD AND MATERIAL:**  
**Original/Primary (if known):** P1/ Concrete block  
**Subsequent/Secondary (if known):** Choose One  
**Other:**
- 15. **EXTERIOR WALL CLADDING:**  
**Original (if known):** C/ Brick veneer  
**Current:** Choose One
- 16. **DIMENSIONS:**  
**Height:** A/ 1 story **Acreage:**

26. PHOTO A

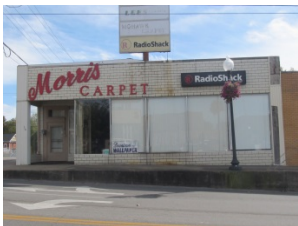

- 17. **ARCHITECTURAL FORM/SHAPE:** A/ Square or rectangular
- 18. **ARCHITECTURAL TYPE (choose from applicable list(s)):**  
**Early 19<sup>th</sup>-Mid 19<sup>th</sup> century types** Choose One  
**Mid-to-Late 19<sup>th</sup> century types** Choose One  
**Late 19<sup>th</sup>-Mid 20<sup>th</sup> century types** Choose One  
**Other U/ Undetermined/not applicable**

- 19. **ARCHITECTURAL STYLE (choose from applicable list(s)):**  
**Early Republic c. 1780-1835** Choose One  
**Mid-19<sup>th</sup> Century/Romantic c. 1835-1880** Choose One  
**Victorian c. 1840-1910** Choose One  
**Turn-of-Century Revival Styles c. 1880-1940** Choose One  
**20<sup>th</sup> Century American c. 1900-1940** Choose One  
**Modern c. 1920-Present** Choose One  
**Other O/ Other (specify)** No Style

- 20. **FOUNDATION WALLS:**  
**Type:** 2 / Continuous  
**Material:** R / Poured Concrete

- 21. **ROOFING:**  
**Configuration:** B/ Gable, front  
**Slope:** 1/ Low- Less than 30 degrees **Roof Covering:**  
9/ Metal sheet roofing (not standing seam)

22. ARCHITECT/BUILDER (if known):

- 23. **WINDOWS:**  Original  Replacement  
**Current Material:** M/ Metal  
**Sash Operation:** F/ Fixed  
**Glazing Pattern:** S/ Single Light

- 24. **NUMBER OF SUPPORT RESOURCES:** 0/ None  
(If yes, complete #27 and #28 below.)

- 25. **COMMENTS/HISTORICAL INFORMATION** (Complete on Continuation Sheet)

PHOTO B (Place Additional Photos below under 26. continued)



SHPO Review Date \_\_\_\_\_

SHPO Data Entry Date \_\_\_\_\_

COUNTY: Taylor

RESOURCE NUMBER: TAC-406

**27. SUPPORT RESOURCES:**

SITE PLAN KEY	FUNCTION	CONSTRUCTION DATE	METHOD/MATERIAL
	Choose One	Choose One	Choose One
	Choose One	Choose One	Choose One
	Choose One	Choose One	Choose One
	Choose One	Choose One	Choose One
	Choose One	Choose One	Choose One
	Choose One	Choose One	Choose One
	Choose One	Choose One	Choose One
	Choose One	Choose One	Choose One
	Choose One	Choose One	Choose One
	Choose One	Choose One	Choose One

**28. SITE PLAN (Complete if #24 was answered or if you are using sub-numbers):**

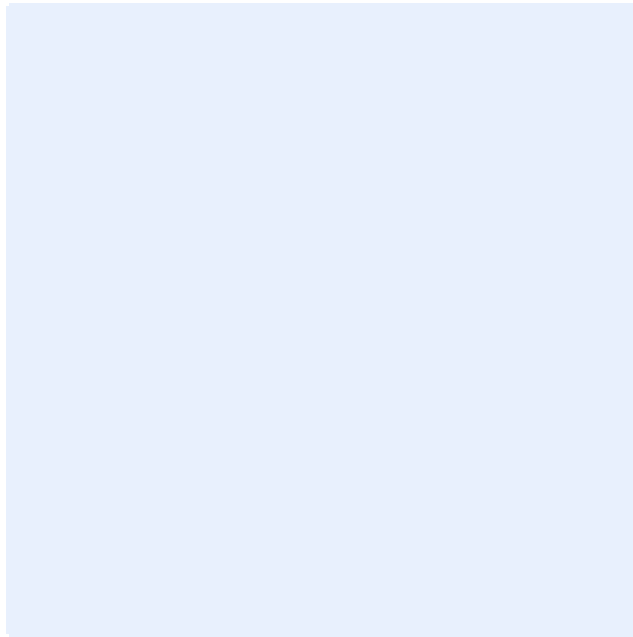

COUNTY: Taylor

RESOURCE NUMBER: TAC-406

**29. MAP (Scan or attach copy of map showing exact location of resources):**



**25. (continued) COMMENTS/HISTORICAL INFORMATION:**

This one-story building was constructed in the 1950s and was occupied by Kroger grocery store. Radio Shack/Morris Carpets has occupied this building for many years selling carpets and electronics. It has 6,888 SF.

**COUNTY:** Taylor

**RESOURCE NUMBER:** TAC-406

**26. (continued) ADDITIONAL IMAGES:**

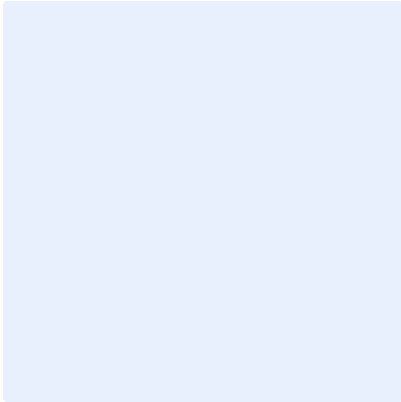

**Caption:**

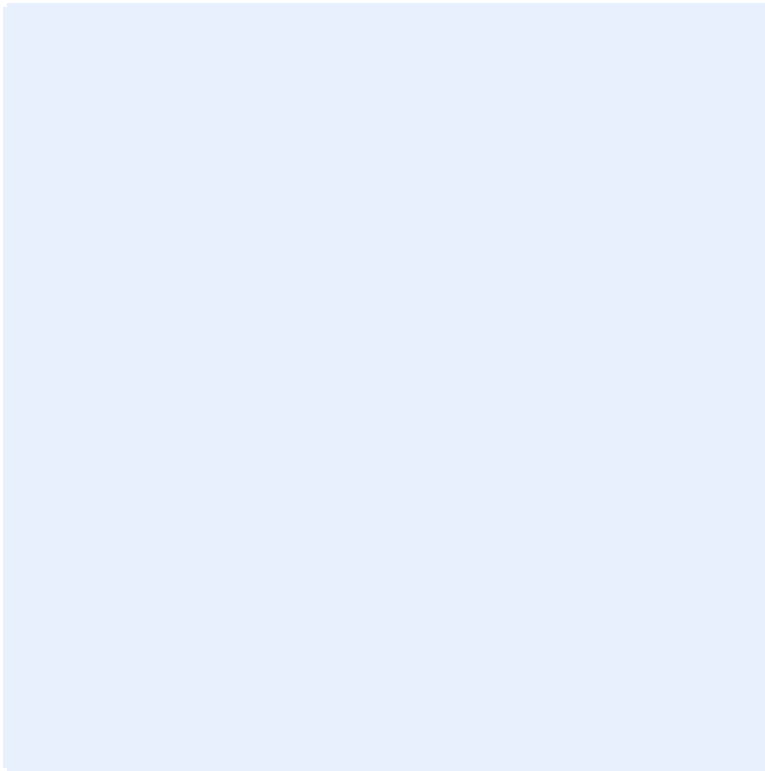

**Caption:**