

1. NAME OF RESOURCE (how determined):  
 5 / Traditional name  
 Campbellsville College/Campbellsville University

2. ADDRESS/LOCATION:  
 Hoskins and Underwood Avenue  
 Campbellsville, KY 42718

3. UTM REFERENCE:  
 Quad Name: Campbellsville Date: 1970 PR 1987  
 Zone: 16 Method: C / Commonwealth Base Map  
 Easting: 646229 Northing: 4134196

4. OWNER/ADDRESS:  
 Campbellsville University  
 1 University Drive  
 Campbellsville, KY 42746

5. FIELD RECORDER/AFFILIATION:  
 Donna Logsdon, Architect

6. DATE RECORDED: 9/7/2012

7. SPONSOR:  
 City of Campbellsville & Kentucky Heritage Council

8. INITIATION: 2 / CLG

9. OTHER DOCUMENTATION:  
 Survey  HABS/HAER  NR  KY Landmark

10. REPORT/NR REFERENCE:  
 Campbellsville Historic Commercial District

11. ORIGINAL PRIMARY FUNCTION:  
 05: Educational/Int. - B: College/university

12. CURRENT PRIMARY FUNCTION:  
 05: Educational/Int. - B: College/university

13. CONSTRUCTION DATE: Estimated 4: 1900-1924  
 Documented: 1906 Historians

14. DATE OF MAJOR ADDITIONS/MODIFICATIONS (specify):  
 \_\_\_\_\_  
 \_\_\_\_\_

15. CONSTRUCTION METHOD AND MATERIAL:  
 Original/Primary: B0 / Brick  
 Subsequent/Secondary: \_\_\_\_\_

16. DIMENSIONS: Height: C: 2 Story  
 Width: 5 Depth: 4 Acreage:

17. PLAN:  
 First: U / Undetermined/not applicable  
 Second: \_\_\_\_\_

18. STYLISTIC INFLUENCE:  
 First: 7:1: Moderne  
 Second: \_\_\_\_\_

19. FOUNDATION:  
 Type: 2 / Continuous  
 Material: B / Brick

20. PRIMARY WALL MATERIAL:  
 Original: E / Brick, common bond  
 Replacement: \_\_\_\_\_

21. ROOF CONFIGURATION AND COVERING:  
 Configuration: Q / Flat  
 Covering: 6 / Built-up (tar)

22. CONDITION:  
 G / Good-in good state of repair

23. MODIFICATION: 1 / Little or no alteration

24. ARCHITECT/BUILDER:  
 Mr. Charlie Hoskins helped build

25. PHOTOGRAPH FILE:  
 TAC6\_01

26. WINDOWS: Original  Replacement   
 Type: Metal Sash

TAC6\_01



COMMENTS/HISTORICAL INFORMATION:  
 See continuation sheet

27. SUPPORT RESOURCES:

SITE PLAN KEY	FUNCTION	CONSTRUCTION DATE	METHOD/MATERIAL
		---	---
		---	---
		---	---
		---	---
		---	---
		---	---

28. SITE PLAN (Complete if #26 was answered or if you are using sub-numbers):



29. MAP (Scan or attach copy of map showing exact location of resources):

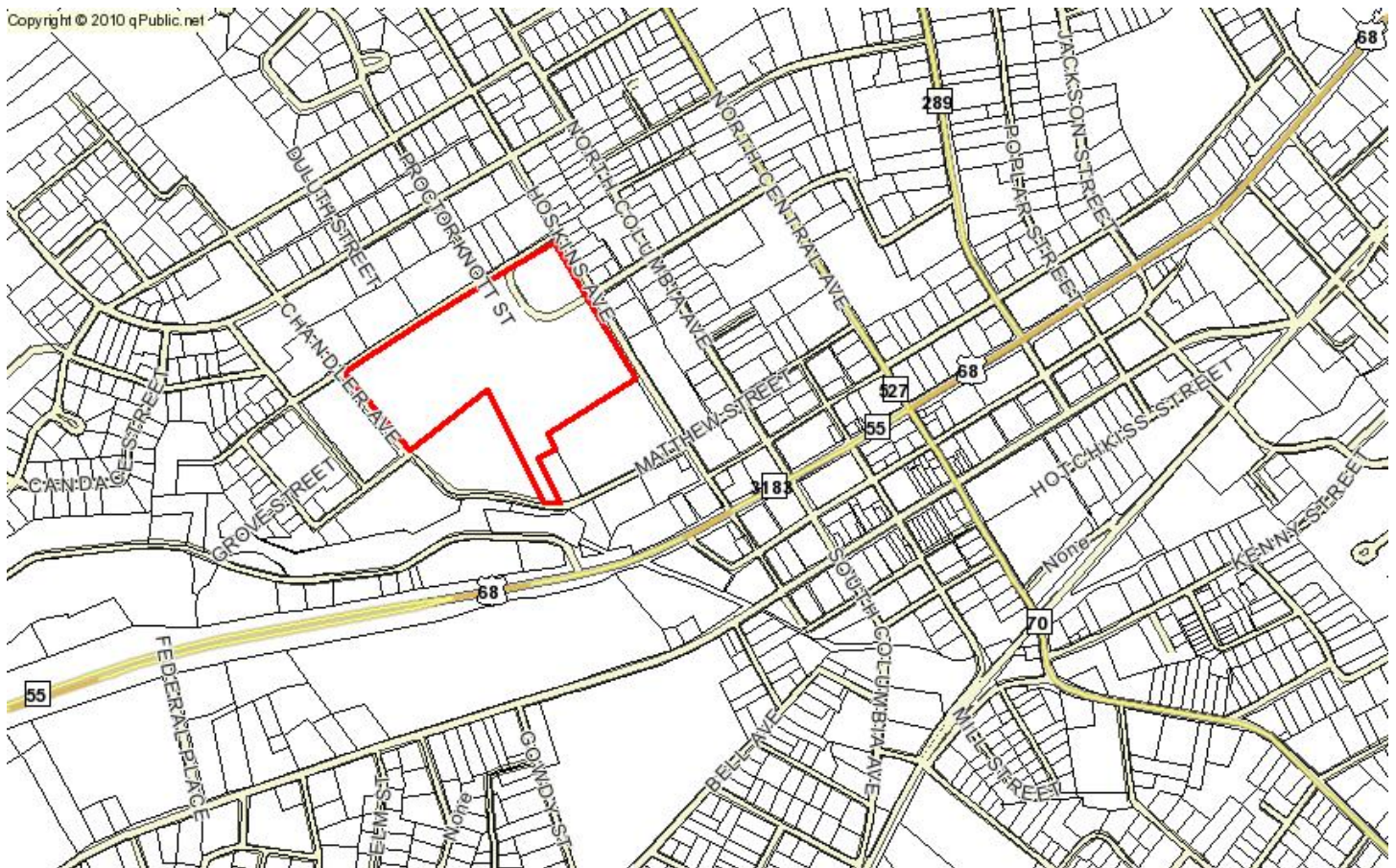

## Campbellsville College/Campbellsville University (TAC-6)

Founded in 1906 as Russell Creek Academy, the school became Campbellsville Junior College in 1924, a four-year college in 1959, and Campbellsville University in 1996.

Campbellsville University's main campus is situated in the heartland region of Kentucky offering 63 programs of study at the undergraduate level, 17 masters degrees, five postgraduate areas and eight pre-professional programs. The 85-acre main campus is one-half mile from downtown Campbellsville, the county seat of Taylor County, population 23,000.

Campbellsville University is a comprehensive, Christian institution that offers pre-professional, undergraduate and graduate programs.

The university is dedicated to academic excellence solidly grounded in the liberal arts that fosters personal growth, integrity and professional preparation within a caring environment. The university prepares students as Christian servant leaders for life-long learning, continued scholarship, and active participation in a diverse, global society.